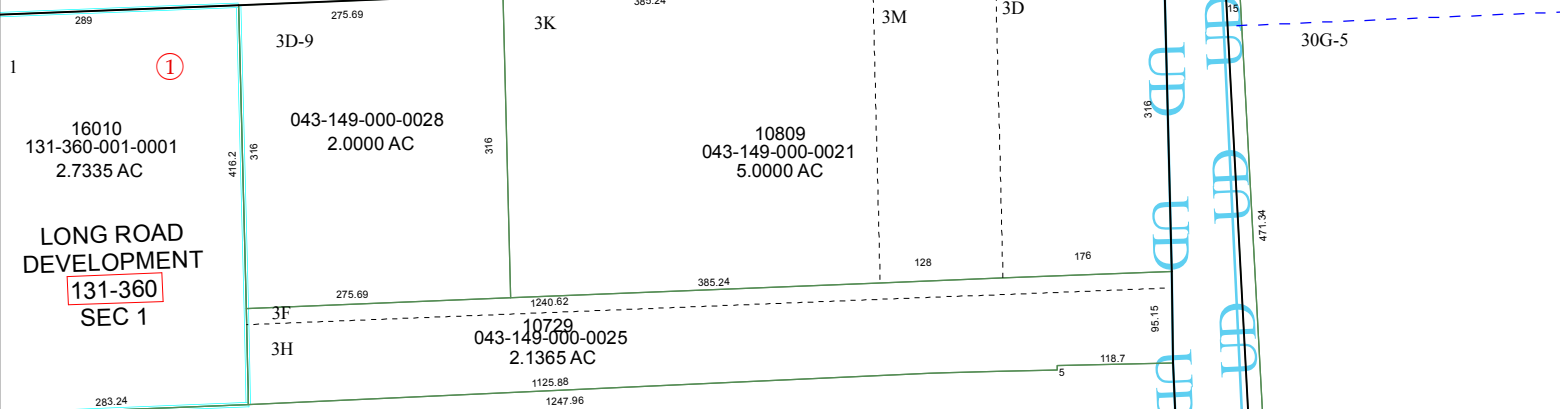

Exhibit A: Parcel Maps of Property

5962B6

LONG ROAD



LONG ROAD DEVELOPMENT
131-360 SEC 1

5962B9

3H-1A
3H-3A

SHELDON ROAD M.U.D.

5962B11



5962D2

Harris County Appraisal District

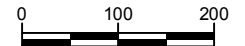

PUBLICATION DATE:
4/12/2017

Geospatial or map data maintained by the Harris County Appraisal District is for informational purposes and may not have been prepared for or be suitable for legal, engineering, or surveying purposes. It does not represent an on-the-ground survey and only represents the approximate location of property boundaries.



MAP LOCATION

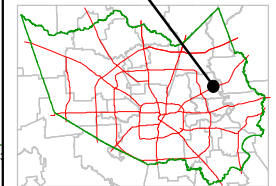

FACET 5962B

1	2	3	4
5	6	7	8
9	10	11	12

106
043-149-000-0025
4.751

5962B5

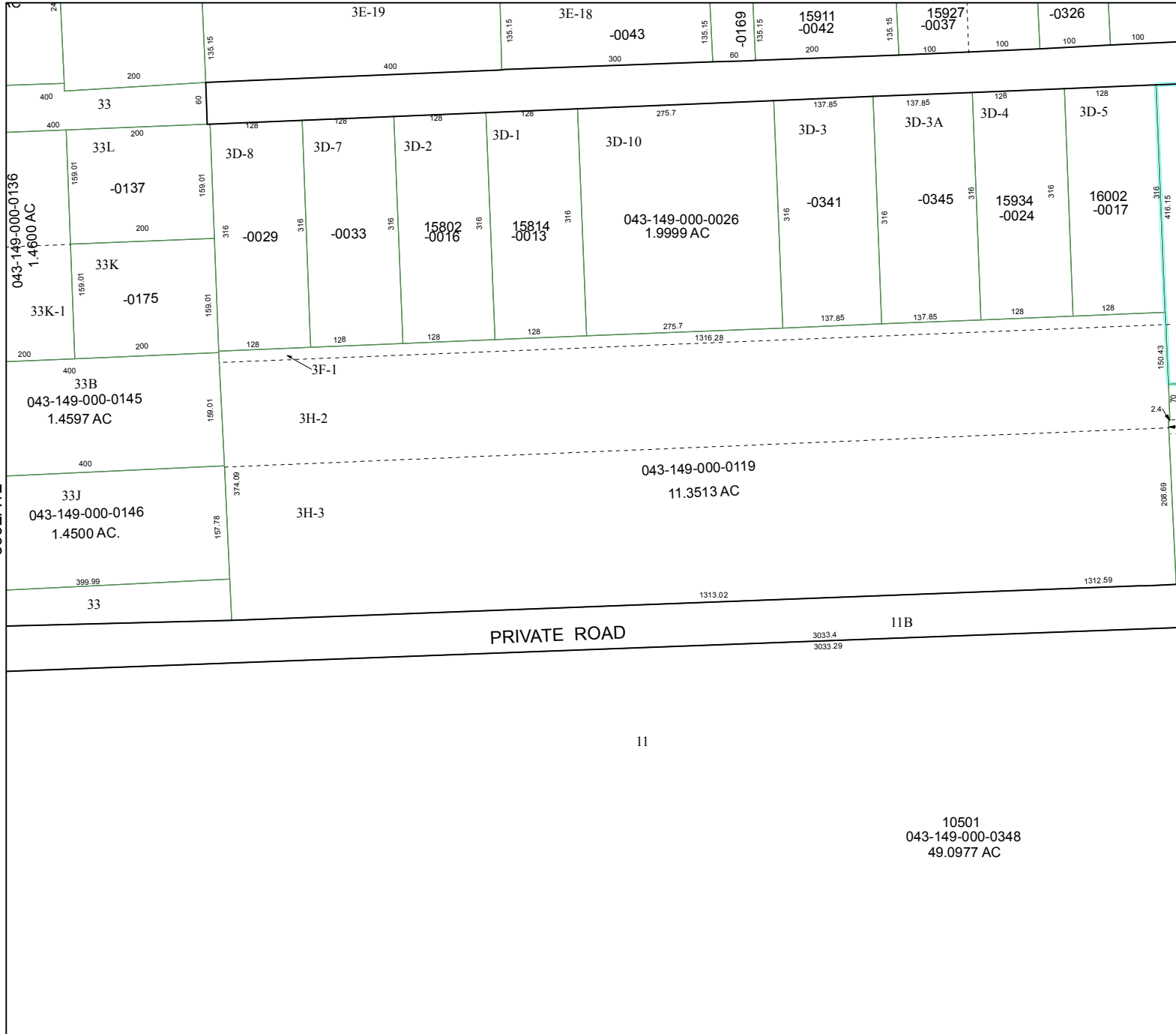

Harris County Appraisal District

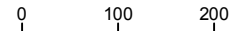

PUBLICATION DATE:
4/12/2017

Geospatial or map data maintained by the Harris County Appraisal District is for informational purposes and may not have been prepared for or be suitable for legal, engineering, or surveying purposes. It does not represent an on-the-ground survey and only represents the approximate location of property boundaries.



MAP LOCATION

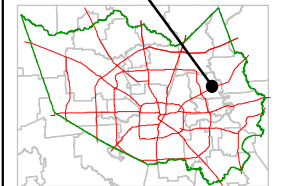

FACET 5962B

1	2	3	4
5	6	7	8
9	10	11	12

5962D1

Exhibit B:

All Items are to remain on premise except the following: Containers on the property which include storage, offices, and tool rooms. All other items to remain including but limited to buildings, fences, gates, utility and other buildings, all subject to final inspection by buyer or buyer's associate before closing.

4 - overhead cranes

2 - (2.5 Ton)

2 - (3.5 Ton)